

My Transition Book

Valewood Primary School

This is Valewood Primary School.



This is my teacher Miss Metcalfe.



These are my teaching assistants.
Mrs Brown Mrs Fielden



These are the dinner ladies and welfare staff that will help me at lunch time.



This is my classroom (please note some areas of the classroom may look a little different in September)

Funky fingers-Lego,threading, pegs



Home corner/ role play



workshop/craft and breakfast bar for snack



Maths- counters, dice, cubes, magnetic tiles



Construction-Duplo, blocks, animals, people, vehicles



Reading area- books, puppets, cosy area

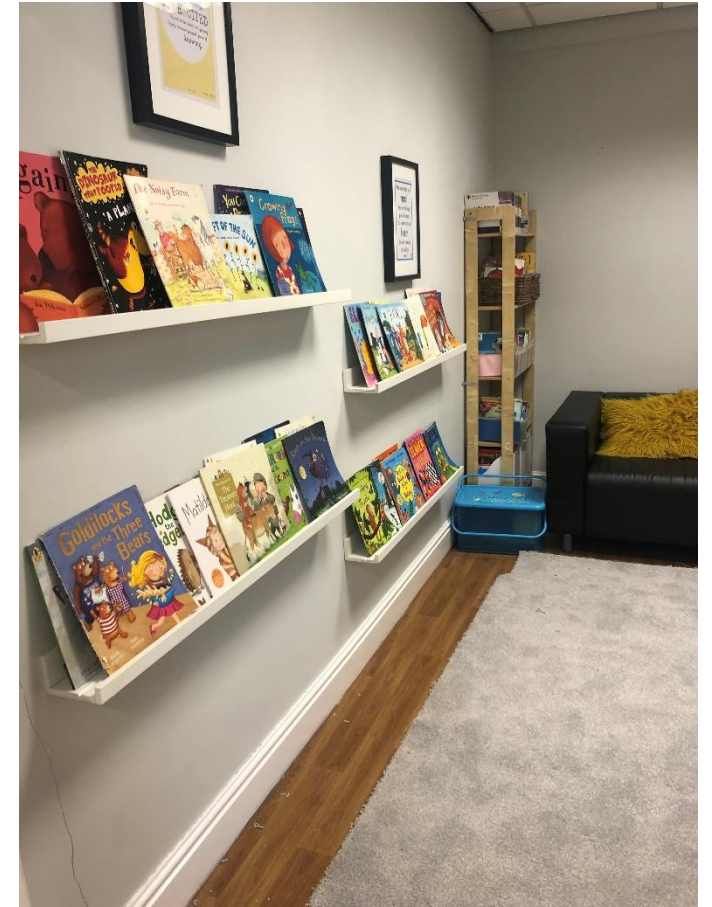

Writing materials



Carpet area for circle time/lessons



Small world and construction area

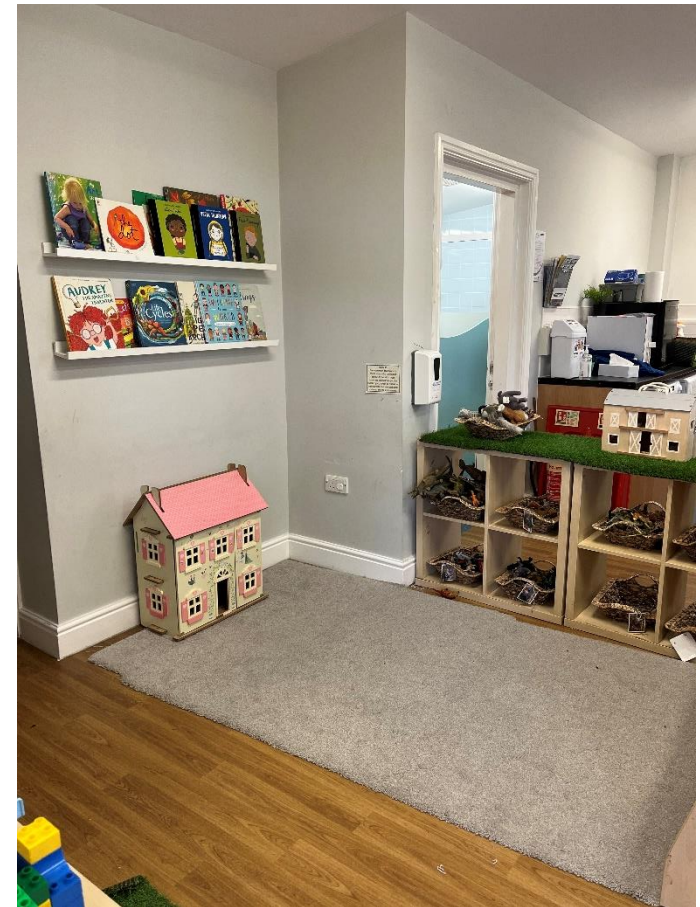

Toilets- within classroom



Reception entrance and outdoor area



Reception mini Forest school area



I will put my coat on the peg.



I will put my book bag in the box.

